

Received
PLANNING GUIDANCE
01 March 2024

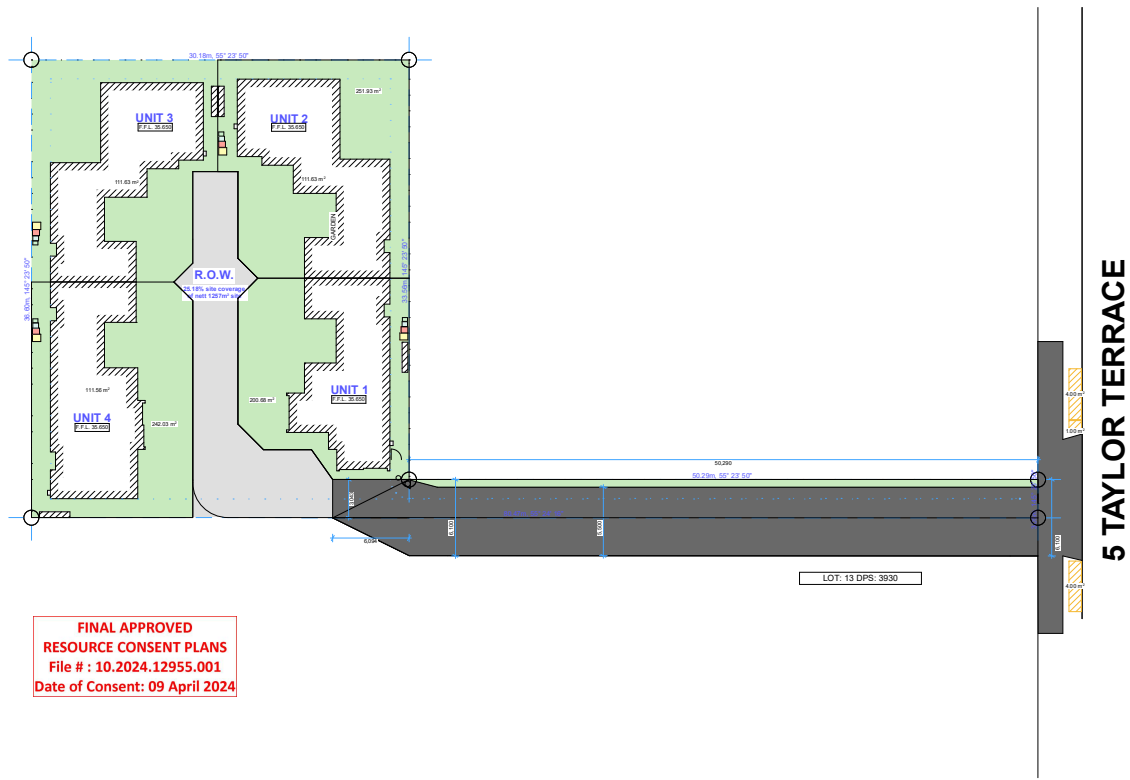

**FINAL APPROVED
RESOURCE CONSENT PLANS**
File # : 10.2024.12955.001
Date of Consent: 09 April 2024

SITE LOCATION PLAN 1:200

LOT: 13 DPS: 3530
5 TAYLOR TERRACE ST. ANDREWS HAMILTON
SITE GROSS AREA: 1257m²



- ALL CONSTRUCTION IN ACCORDANCE WITH NZES3004 & RELATED NISG DOCUMENTS INCLUDING E2 AS1
- ALL TIMBER TO COMPLY WITH NZS3602
- ALL CONCRETE WORK TO COMPLY WITH NZS3109 & NZS3104
- ALL MASONRY WORK TO COMPLY WITH NZS4210 & NZS4229
- ALL MATERIALS TO BE FIRED IN ACCORDANCE WITH MANUFACTURERS WRITTEN INSTRUCTIONS
- CHECK ALL DIMENSIONS ON SITE
- CHECK WITH DESIGNER IF IN ANY DOUBT



TAYLOR TERRACE
DUPLEXS
5 TAYLOR TERRACE
HAMILTON

REV / SHEET	A101	ISSUED: 29/02/2024
		DRAWN BY: JF
TITLE:	SITE LOCATION	
PROJECT STATUS:	PRELIMINARY DESIGN	

THIS DRAWING IS THE PROPERTY OF MCQUARRIE GROUP LTD. THIS SHOULD NOT BE COPIED IN ANY FORM OR REPRODUCED OR TRANSMITTED IN ANY MANNER WITHOUT THE WRITTEN PERMISSION OF MCQUARRIE GROUP LTD.

Received
PLANNING GUIDANCE
01 March 2024

FINAL APPROVED
RESOURCE CONSENT PLANS
File #: 10.2024.12955.001
Date of Consent: 09 April 2024

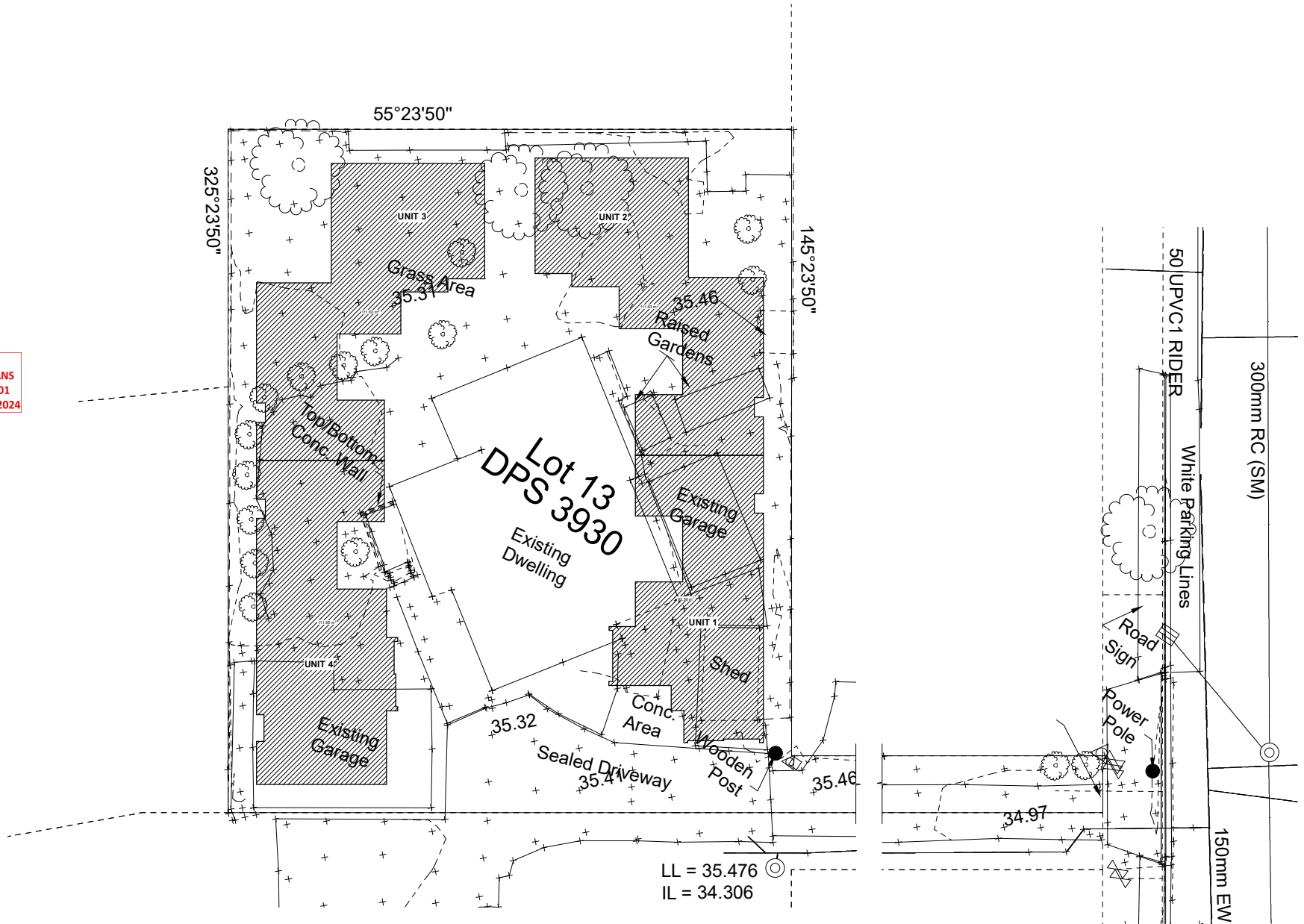

EXISTING SITE LEVELS 1:100



LOT: 13 DPS: 3930
5 TAYLOR TERRACE ST. ANDREWS HAMILTON
SITE GROSS AREA: 1257m²

- ALL CONSTRUCTION IN ACCORDANCE WITH NZS3804 & RELATED NZS DOCUMENTS INCLUDING S2 AS1
- ALL TIMBER TO COMPLY WITH NZS360
- ALL MASONRY WORK TO COMPLY WITH NZS4109 & NZS4104
- ALL MATERIALS TO BE FIRED IN ACCORDANCE WITH MANUFACTURERS WRITTEN INSTRUCTIONS
- CHECK ALL DIMENSIONS ON SITE
- CHECK WITH DESIGNER IF IN ANY DOUBT



TAYLOR TERRACE
DUPLEXS
5 TAYLOR TERRACE
HAMILTON

THIS DRAWING & DESIGN ARE COPYRIGHT & REMAIN THE PROPERTY OF MCQUARRIE GROUP LTD. THIS DRAWING IS NOT TO BE REPRODUCED OR COPIED IN ANY FORM OR BY ANY MEANS WITHOUT WRITTEN PERMISSION FROM MCQUARRIE GROUP LTD.

SHEET A102 ISSUED: 22/01/2024
DRAWN BY: JF
TITLE: EXISTING SITE LEVELS PLAN
PROJECT STATUS: PRELIMINARY DESIGN

Received
 PLANNING GUIDANCE
 01 March 2024

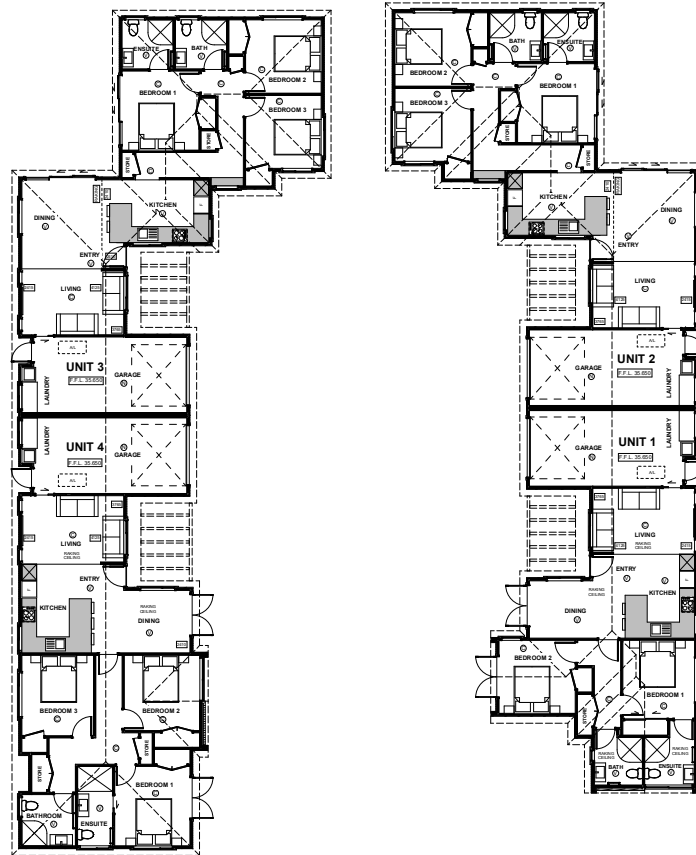

FINAL APPROVED
 RESOURCE CONSENT PLANS
 File # : 10.2024.12955.001
 Date of Consent: 09 April 2024

FLOOR PLANS 1:100

UNIT 1 FLOOR AREA	90.17m ²
UNIT 2 FLOOR AREA	108.89m ²
UNIT 3 FLOOR AREA	109.57m ²
UNIT 4 FLOOR AREA	109.59m ²
TOTAL FLOOR AREA	418.22m ²

- ALL CONSTRUCTION IN ACCORDANCE WITH NZS3804 & RELATED NZS3 DOCUMENTS INCLUDING B2 AS1
- ALL TRIMMER TO COMPLY WITH NZS3804
- ALL CONCRETE WORK TO COMPLY WITH NZS3109 & NZS3104
- ALL MASONRY WORK TO COMPLY WITH NZS4210 & NZS4229
- ALL MATERIALS TO BE FIXED IN ACCORDANCE WITH MANUFACTURERS WRITTEN INSTRUCTIONS
- CHECK ALL DIMENSIONS ON SITE
- CHECK WITH DESIGNER IF IN ANY DOUBT



TAYLOR TERRACE
 DUPLEXES
 5 TAYLOR TERRACE
 HAMILTON

REV: 7 SHEET
A106 ISSUED: 22/01/2024
 DRAWN BY: JF
 TITLE: **FLOOR PLANS**
 PROJECT STATUS: **PRELIMINARY DESIGN**

Received
PLANNING GUIDANCE
01 March 2024

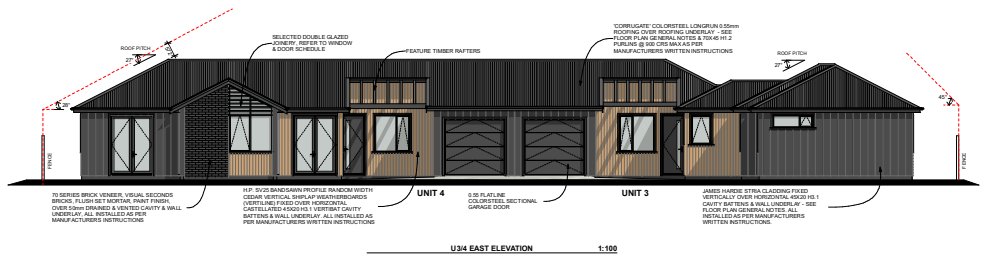
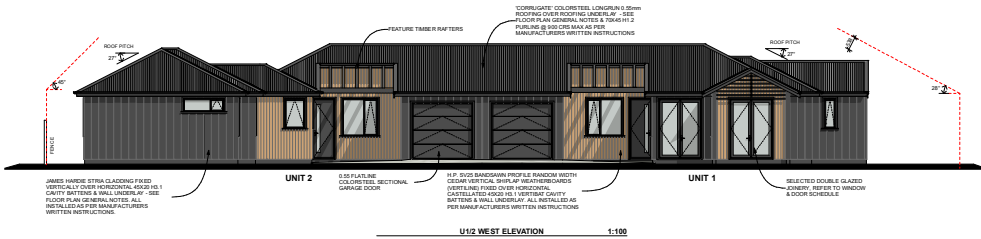
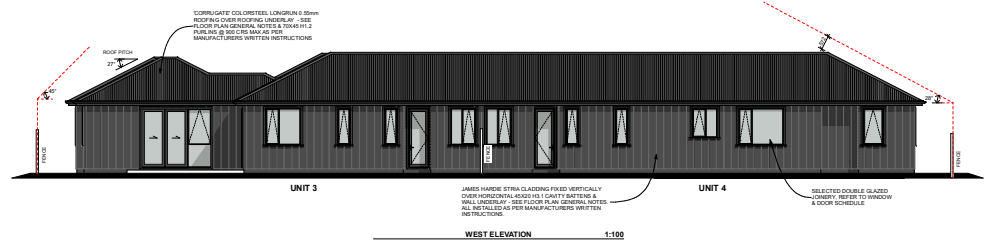
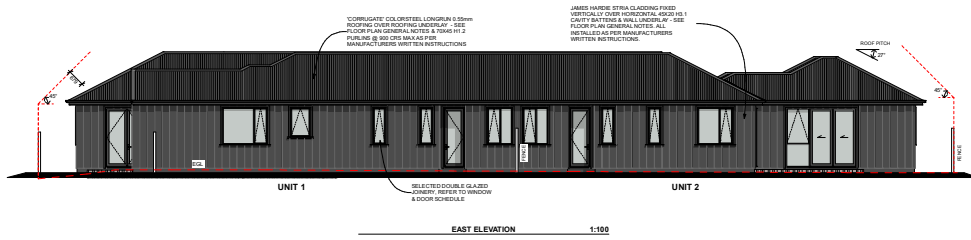
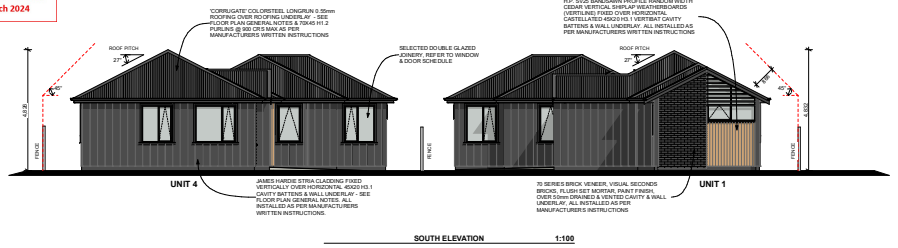
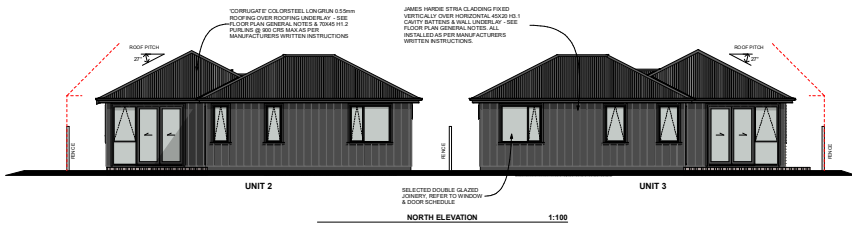

**FINAL APPROVED
RESOURCE CONSENT PLANS
File # : 10.2024.12955.001
Date of Consent: 09 April 2024**

- ALL CONSTRUCTION IN ACCORDANCE WITH NZESB04 & RELATED NISG DOCUMENTS FOLLOWING E2 AS1
- ALL TIMBER TO COMPLY WITH NZESB04
- ALL CONCRETE WORK TO COMPLY WITH NZS3109 & NZS3104
- ALL MASONRY WORK TO COMPLY WITH NZS4113 & NZS4229
- ALL MATERIALS TO BE FIXED IN ACCORDANCE WITH MANUFACTURERS WRITTEN INSTRUCTIONS
- CHECK ALL DIMENSIONS ON SITE
- CHECK WITH DESIGNER IF IN ANY DOUBT



TAYLOR TERRACE
DUPLEX
5 TAYLOR TERRACE
HAMILTON

REVISION SHEET
A201 ISSUED: 22/01/2024
DRAWN BY: JF
TITLE: **ELEVATIONS**
PROJECT STATUS: **PRELIMINARY DESIGN**