



CLIENT  
**MCQUARRIE  
 GROUP  
 LIMITED**

NOTES  
 EXISTING TITLE:  
 LOT 5 DPS 6763 SA4A/1281 - 1138m<sup>2</sup>  
 LOT 6 DPS 6763 SA2010/7 - 857m<sup>2</sup>

PROJECT  
**SCHEME PLAN OF PROPOSED SUBDIVISION  
 OF LOTS 5 & 6 DPS 6763  
 9 & 11 KINGSLEY STREET, HAMILTON**

ISS.	DATE	REVISIONS

SURVEY	DRAWN	CHECKED	DATE
	WPJ	DAGJ	03/05/2021
SCALE (A3)	1:400	TERRA REF :	
SCALE (A1)	1:200	Sheet 1 of 3	
DRAWING No.	16868.04		

**terra**  
 CONSULTANTS  
 Waikato Office:  
 07 850 6331  
 Level 10, Tower Building,  
 48 Ward Street, Hamilton  
 PO BOX 5028, Frankton, Hamilton 3242  
 Email: terra@terragroup.co.nz | Web: www.terragroup.co.nz  
 DRAWINGS ARE COPYRIGHT AND PROPERTY OF TERRA CONSULTANTS

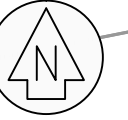

3  
DPS 6099

2  
DP 436506

1  
DP 545401

2  
DP 545401

3  
DP 545401

4  
DP 545401

2  
DPS 58725

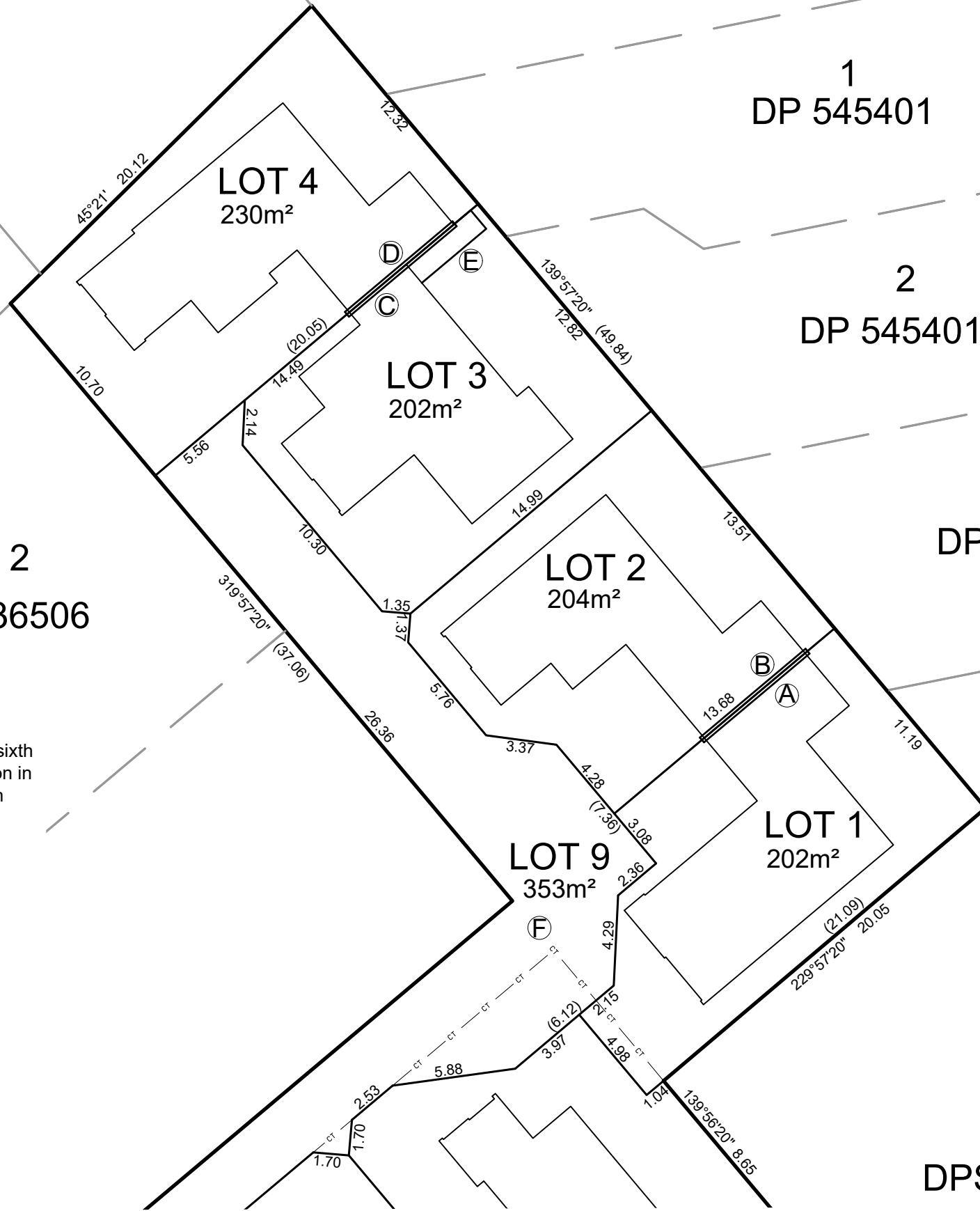

Amalgamation Conditions

That Lot 9 (legal access) hereon be held as six undivided one-sixth shares by the owners of Lots 1 - 6 hereon as tenants in common in the said shares and that individual Records of Title be issued in accordance therewith.

**PROPOSED SCHEDULE OF EASEMENTS**

Purpose	Shown	Serv. Ten. (Burdened Land)	Dom. Ten. (Benefited Land)
Party wall easement	A	Lot 1	Lot 2
	B	Lot 2	Lot 1
	C	Lot 3	Lot 4
	D	Lot 4	Lot 3
	G	Lot 6	Lot 5
	H	Lot 5	Lot 6
	I	Lot 8	Lot 7
	J	Lot 7	Lot 8
Eaves overhang and maintenance	E	Lot 3	Lot 4
	K	Lot 7	Lot 8
Right of Way, Right to Convey Electricity, Water, Gas and Telecommunications. Right to Drain Sewage and Water	F	Lot 9	Lots 1 - 6

CLIENT  
**MCQUARRIE  
GROUP  
LIMITED**

NOTES  
EXISTING TITLE:  
LOT 5 DPS 6763 SA4A/1281 - 1138m<sup>2</sup>  
LOT 6 DPS 6763 SA2010/7 - 857m<sup>2</sup>

PROJECT  
**SCHEME PLAN OF PROPOSED SUBDIVISION  
OF LOTS 5 & 6 DPS 6763  
9 & 11 KINGSLEY STREET, HAMILTON**

ISS.	DATE	REVISIONS	SURVEY	DRAWN	CHECKED	DATE
				WPJ	DAGJ	03/05/2021
			SCALE (A3)	1:250	TERRA REF :	
			SCALE (A1)	1:125	Sheet 2 of 3	
			DRAWING No.	16868.04		

**terra**  
CONSULTANTS  
Waikato Office:  
07 850 6331  
Level 10, Tower Building,  
48 Ward Street, Hamilton  
PO BOX 5028, Frankton, Hamilton 3242  
Email: terra@terragroup.co.nz | Web: www.terragroup.co.nz  
DRAWINGS ARE COPYRIGHT AND PROPERTY OF TERRA CONSULTANTS



4  
DP 545401

2  
DPS 58725

8  
DPS 6763

1  
DP 436506

4  
DPS 6763

KINGSLEY STREET

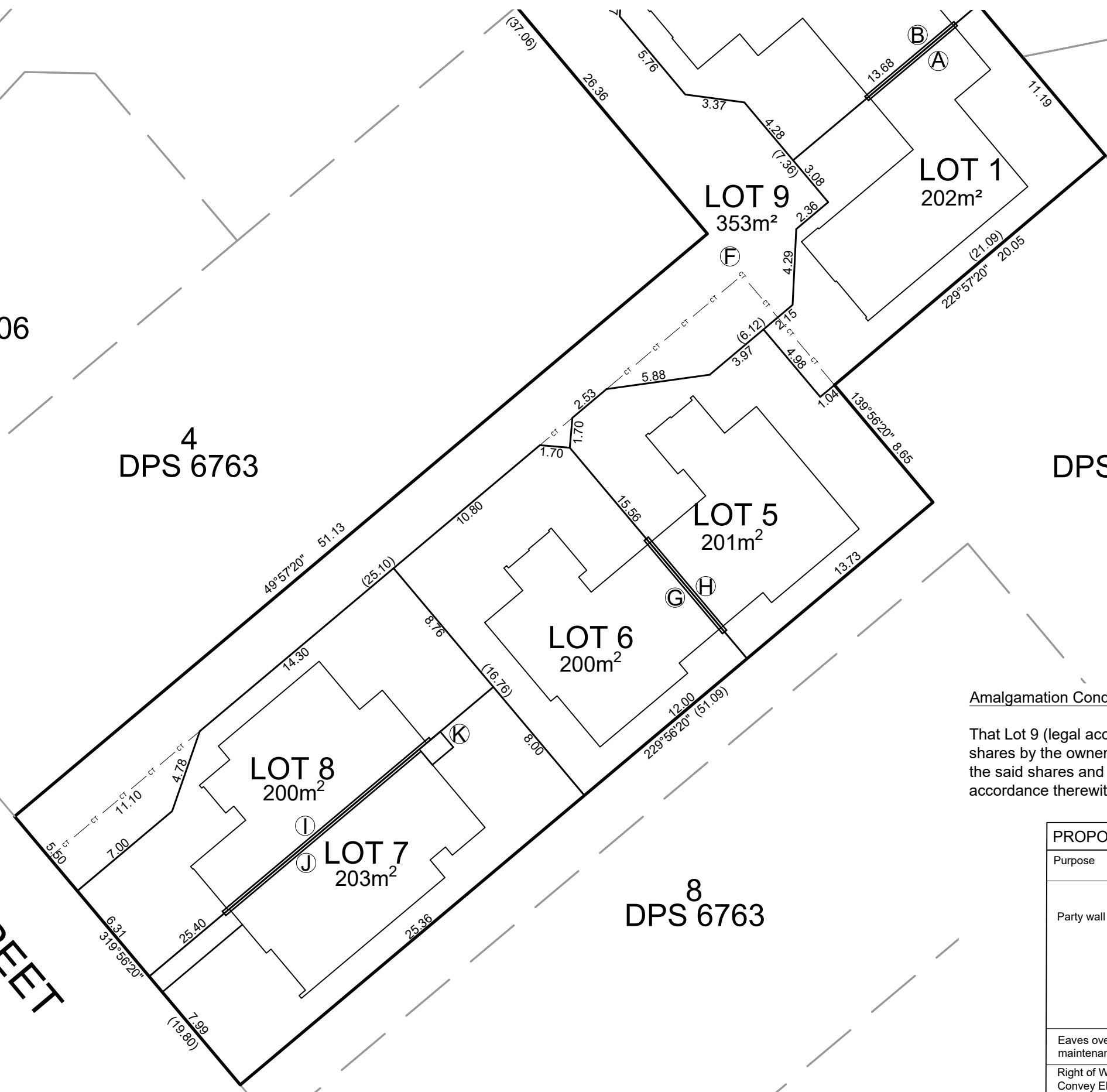

Amalgamation Conditions

That Lot 9 (legal access) hereon be held as six undivided one-sixth shares by the owners of Lots 1 - 6 hereon as tenants in common in the said shares and that individual Records of Title be issued in accordance therewith.

PROPOSED SCHEDULE OF EASEMENTS			
Purpose	Shown	Serv. Ten. (Burdened Land)	Dom. Ten. (Benefited Land)
Party wall easement	A	Lot 1	Lot 2
	B	Lot 2	Lot 1
	C	Lot 3	Lot 4
	D	Lot 4	Lot 3
	G	Lot 6	Lot 5
	H	Lot 5	Lot 6
	I	Lot 8	Lot 7
Eaves overhang and maintenance	E	Lot 3	Lot 4
	K	Lot 7	Lot 8
Right of Way, Right to Convey Electricity, Water, Gas and Telecommunications. Right to Drain Sewage and Water	F	Lot 9	Lots 1 - 6

CLIENT  
**MCQUARRIE GROUP LIMITED**

NOTES  
EXISTING TITLE:  
LOT 5 DPS 6763 SA4A/1281 - 1138m²  
LOT 6 DPS 6763 SA2010/7 - 857m²

PROJECT  
**SCHEME PLAN OF PROPOSED SUBDIVISION OF LOTS 5 & 6 DPS 6763**  
9 & 11 KINGSLEY STREET, HAMILTON

ISS.	DATE	REVISIONS

SURVEY	DRAWN	CHECKED	DATE
	WPJ	DAGJ	03/05/2021
SCALE (A3)	1:250	TERRA REF :	
SCALE (A1)	1:125	Sheet 3 of 3	
DRAWING No.	<b>16868.04</b>		

**terra**  
CONSULTANTS  
Waikato Office:  
07 850 6331  
Level 10, Tower Building,  
48 Ward Street, Hamilton  
PO BOX 5028, Frankton, Hamilton 3242  
Email: terra@terragroup.co.nz | Web: www.terragroup.co.nz  
DRAWINGS ARE COPYRIGHT AND PROPERTY OF TERRA CONSULTANTS