

UNIT 1	
FLOOR AREA	108.3m ²
SITE AREA	251.2m ²
SITE COVERAGE	110.3m ² or 43.9%
PERMEABLE AREA	96.5m ² OR 38.4%
FRONT SETBACK AREA	30.9m ²
PERMEABLE SETBACK AREA	19.3m ² OR 62.6%

UNIT 2	
FLOOR AREA	108.3m ²
SITE AREA	250.8m ²
SITE COVERAGE	110.3m ² or 43.9%
PERMEABLE AREA	96.5m ² OR 38.4%
FRONT SETBACK AREA	30.9m ²
PERMEABLE SETBACK AREA	19.3m ² OR 62.6%

UNIT 4	
FLOOR AREA	85.2m ²
SITE AREA	203.2m ²
SITE COVERAGE	87.1m ² or 42.8%
PERMEABLE AREA	76.6m ² OR 37.6%
FRONT SETBACK AREA	36.2m ²
PERMEABLE SETBACK AREA	25.5m ² OR 70.4%

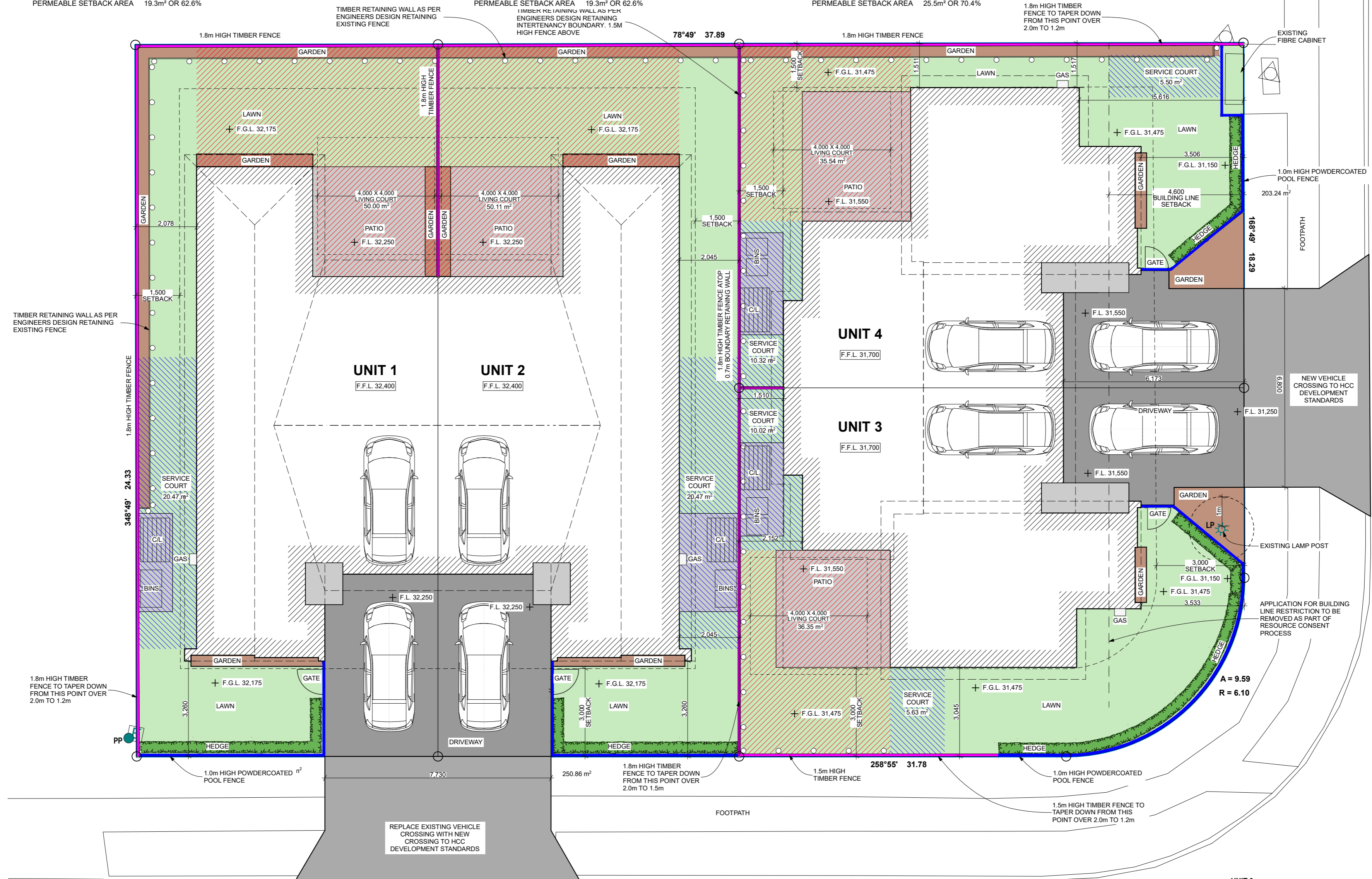

LOT: 6 DPS: 7313
1 FUCHSIA AVENUE, HAMILTON

SITE AREA: 914.8m²

TOTAL SITE COVERAGE 391.0m² or 42.7%
TOTAL PERMEABLE FRONT SETBACK 126.9m² OF 172.7m² = 73.4%
TOTAL PERMEABLE AREA 351.3m² OR 38.4%

SITE PLAN 1:100



UNIT 3	
FLOOR AREA	82.0m ²
SITE AREA	209.6m ²
SITE COVERAGE	83.7m ² or 39.9%
PERMEABLE AREA	81.7m ² OR 38.9%
FRONT SETBACK AREA	74.8m ²
PERMEABLE SETBACK AREA	62.8m ² OR 83.9%

ALL CONSTRUCTION IN ACCORDANCE WITH NZS3604 & RELATED NZBC DOCUMENTS INCLUDING E2 AS1
- ALL TIMBER TO COMPLY WITH NZS3602
- ALL CONCRETE WORK TO COMPLY WITH NZS3109 & NZS3124
- ALL MASONRY WORK TO COMPLY WITH NZS4210 & NZS4229
- ALL MATERIALS TO BE FIXED IN ACCORDANCE WITH MANUFACTURERS WRITTEN INSTRUCTIONS
- CHECK ALL DIMENSIONS ON SITE
- CHECK WITH DESIGNER IF IN ANY DOUBT
P: 07 849 3074 E: KRIS@DESIGNHOUSE.CO.NZ



FUCHSIA DUPLEX'S
1 FUCHSIA AVENUE,
HAMILTON

THESE PLANS & DESIGNS ARE COPYRIGHT & REMAIN THE PROPERTY OF DESIGN HOUSE ARCHITECTURE LTD. THEY SHOULD NOT BE COPIED IN ANY FORM OR PASSED ON TO ANY THIRD PARTY WITHOUT WRITTEN CONSENT

SHEET A101 ISSUED: 17/03/2020
REV. DRAWN BY: JF
TITLE: SITE PLAN
PROJECT STATUS: PRELIMINARY SITE LAYOUT

FUCHSIA AVE

ISSUED: 17/03/2020 JF
DRAWN BY:
TITLE: EXISTING SITE LEVELS PLAN
PROJECT STATUS: PRELIMINARY SITE LAYOUT

FUCHSIA DUPLEXS
1 FUCHSIA AVENUE,
HAMILTON

DESIGN HOUSE
ARCHITECTURE

ALL CONSTRUCTION IN ACCORDANCE WITH NZS3604 &
RELATED NZBC DOCUMENTS INCLUDING E2 AS1
- ALL TIMBER TO COMPLY WITH NZS5802
- ALL MASONRY WORK TO COMPLY WITH NZS4109 & NZS4108
- ALL MATERIALS TO BE FIXED IN ACCORDANCE WITH
CONCRETE REINFORCING STEEL SPECIFICATIONS
- CHECK WITH DESIGNER IF IN ANY DOUBT
P: 07 848 3074 E: KRIS@DESIGNHOUSE.CO.NZ



CHALLINOR STREET

EXISTING SITE LEVELS PLAN 1:100

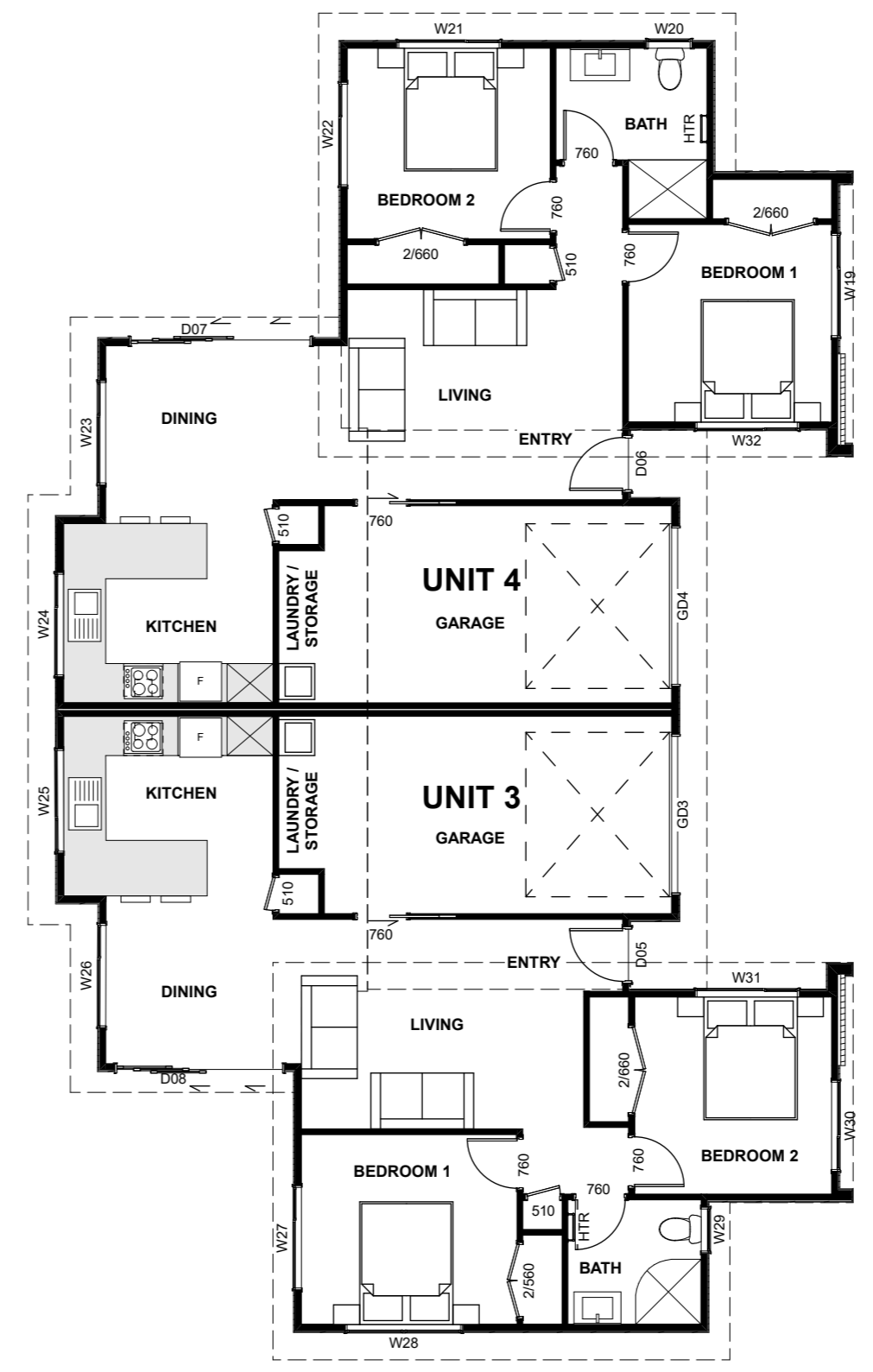
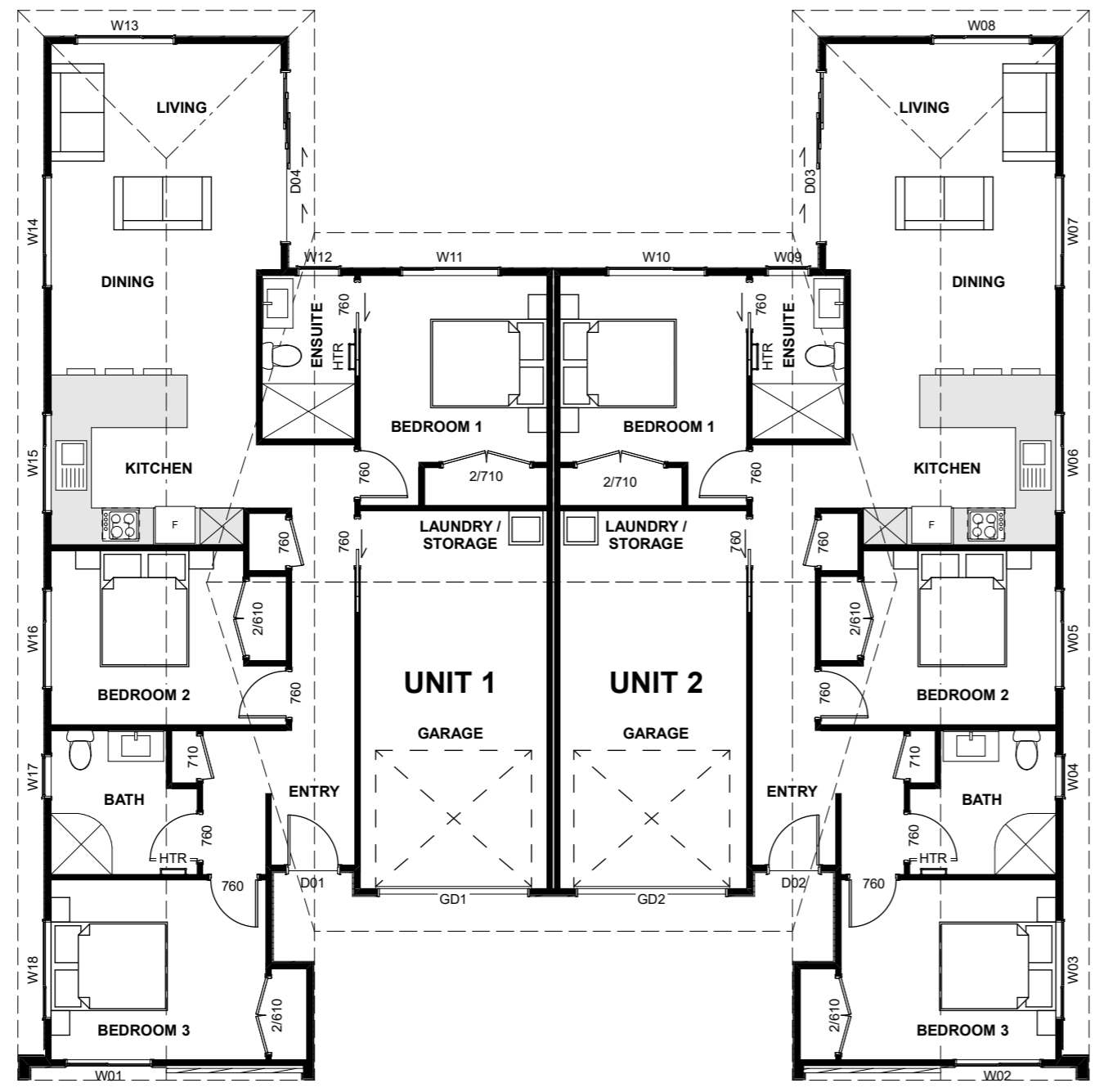

FLOOR PLANS 1:100

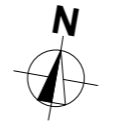

UNIT 1 FLOOR AREA	108.3m ²
UNIT 2 FLOOR AREA	108.3m ²
UNIT 3 FLOOR AREA	82.0m ²
UNIT 4 FLOOR AREA	85.2m ²
TOTAL GROSS FLOOR AREA	383.8m²

ALL CONSTRUCTION IN ACCORDANCE WITH NZS3604 & RELATED NZBC DOCUMENTS INCLUDING E2 AS1
 - ALL TIMBER TO COMPLY WITH NZS3602
 - ALL CONCRETE WORK TO COMPLY WITH NZS3109 & NZS3124
 - ALL MASONRY WORK TO COMPLY WITH NZS4210 & NZS4229
 - ALL MATERIALS TO BE FIXED IN ACCORDANCE WITH MANUFACTURERS WRITTEN INSTRUCTIONS
 - CHECK ALL DIMENSIONS ON SITE
 - CHECK WITH DESIGNER IF IN ANY DOUBT
 P: 07 849 3074 E: KRIS@DESIGNHOUSE.CO.NZ



FUCHSIA DUPLEX'S
 1 FUCHSIA AVENUE,
 HAMILTON

THESE PLANS & DESIGNS ARE COPYRIGHT & REMAIN THE PROPERTY OF DESIGN HOUSE ARCHITECTURE LTD. THEY SHOULD NOT BE COPIED IN ANY FORM OR PASSED ON TO ANY THIRD PARTY WITHOUT WRITTEN CONSENT

REV SHEET	A104	ISSUED: 17/03/2020
		DRAWN BY: JF
TITLE:		FLOOR PLANS
PROJECT STATUS:		PRELIMINARY SITE LAYOUT

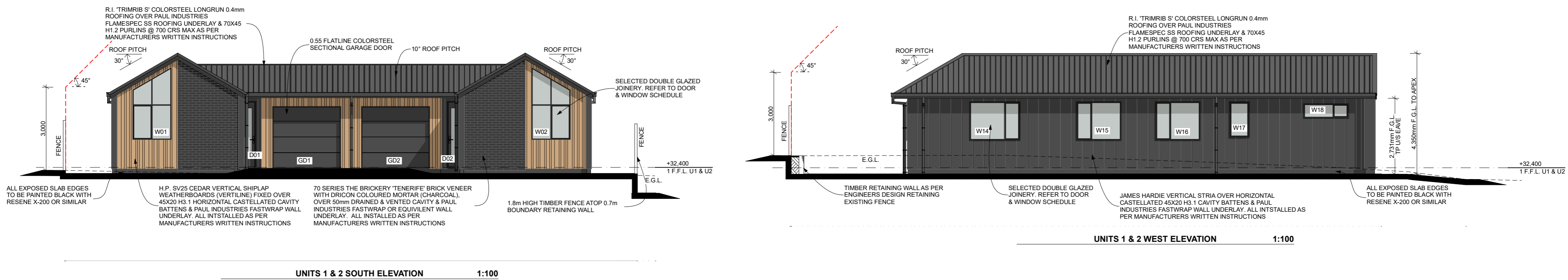
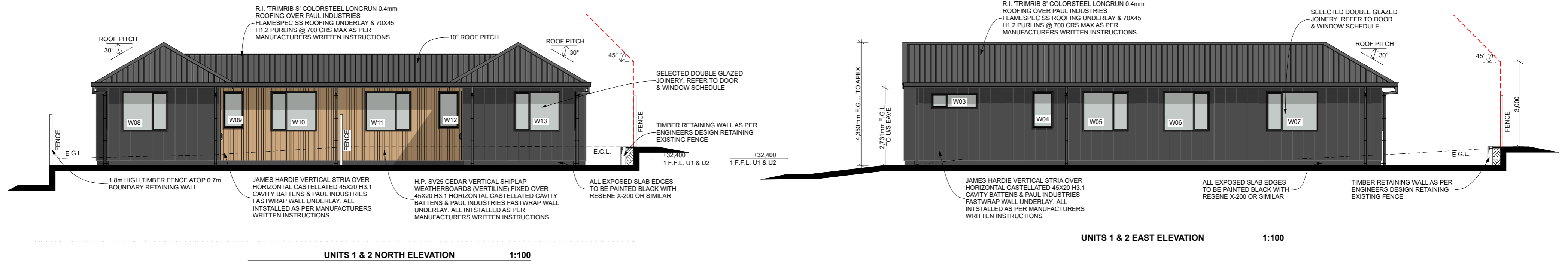

ALL CONSTRUCTION IN ACCORDANCE WITH NZS3604 & RELATED NZBC DOCUMENTS INCLUDING E2 AS1
 - ALL TIMBER TO COMPLY WITH NZS3602
 - ALL CONCRETE WORK TO COMPLY WITH NZS3109 & NZS3124
 - ALL MASONRY WORK TO COMPLY WITH NZS4210 & NZS4229
 - ALL MATERIALS TO BE FIXED IN ACCORDANCE WITH MANUFACTURERS WRITTEN INSTRUCTIONS
 - CHECK ALL DIMENSIONS ON SITE
 - CHECK WITH DESIGNER IF IN ANY DOUBT
 P: 07 849 3074 E: KRIS@DESIGNHOUSE.CO.NZ



FUCHSIA DUPLEX'S
 1 FUCHSIA AVENUE,
 HAMILTON

REV SHEET **A201** ISSUED: 17/03/2020
 DRAWN BY: JF
 TITLE: **UNIT 1 & 2 ELEVATIONS**
 PROJECT STATUS: **PRELIMINARY SITE LAYOUT**

THESE PLANS & DESIGNS ARE COPYRIGHT & REMAIN THE PROPERTY OF DESIGN HOUSE ARCHITECTURE LTD. THEY SHOULD NOT BE COPIED IN ANY FORM OR PASSED ON TO ANY THIRD PARTY WITHOUT WRITTEN CONSENT

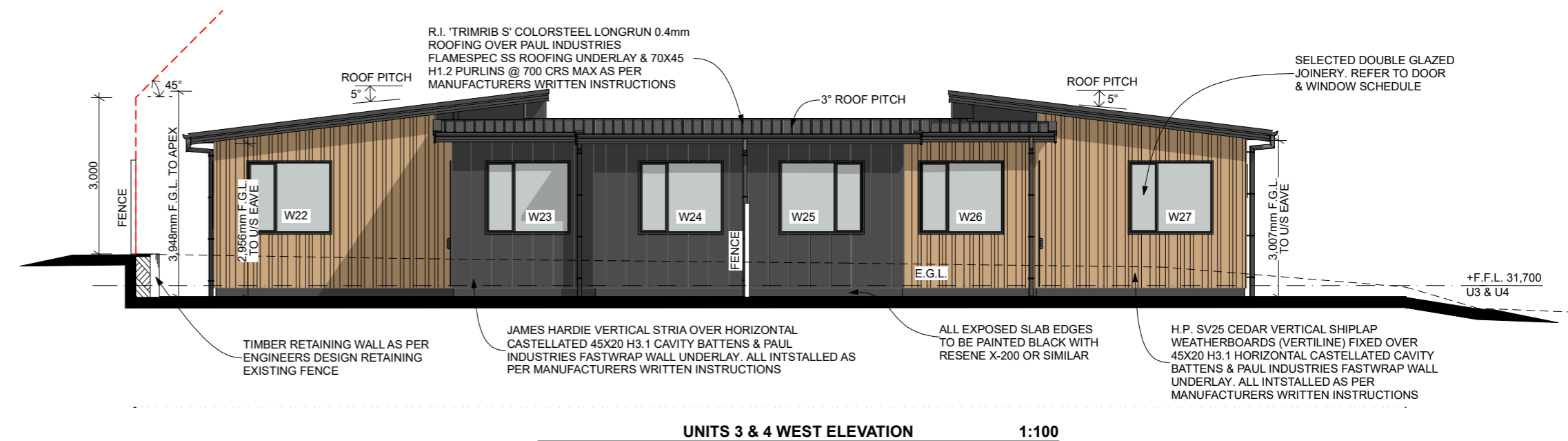
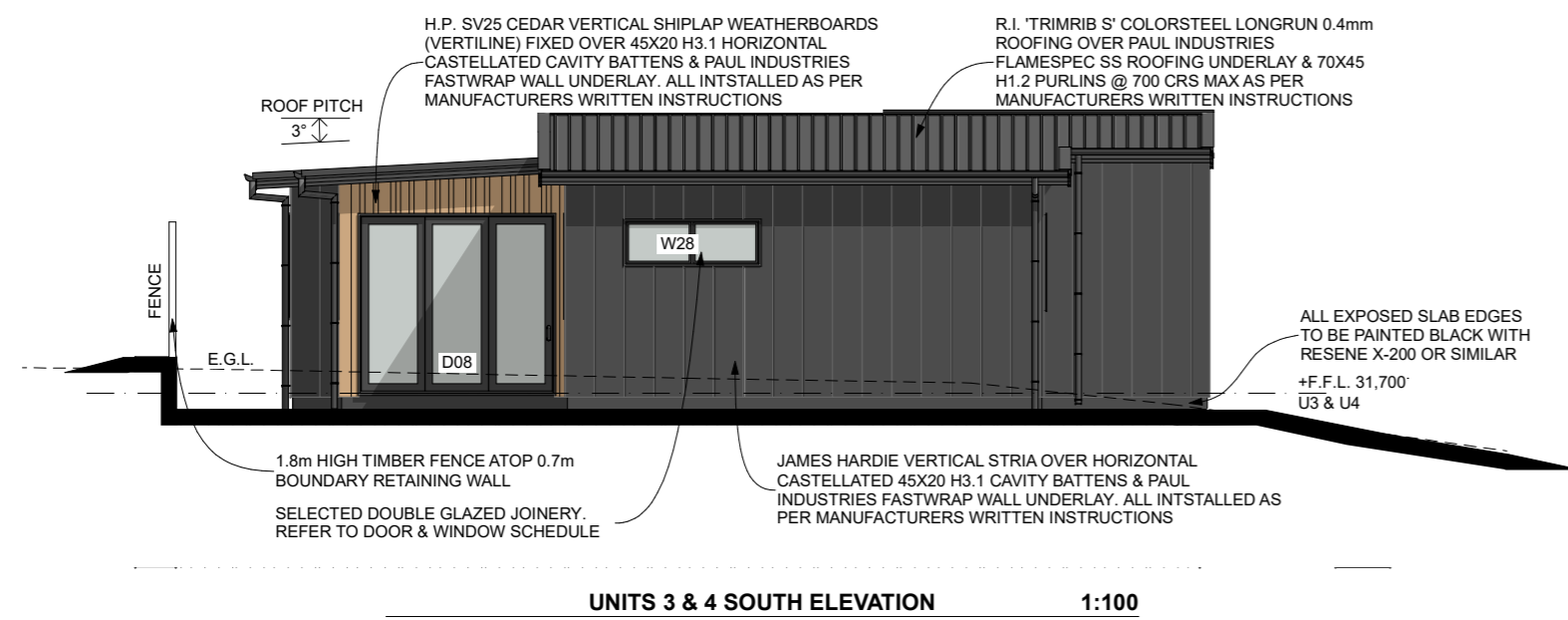
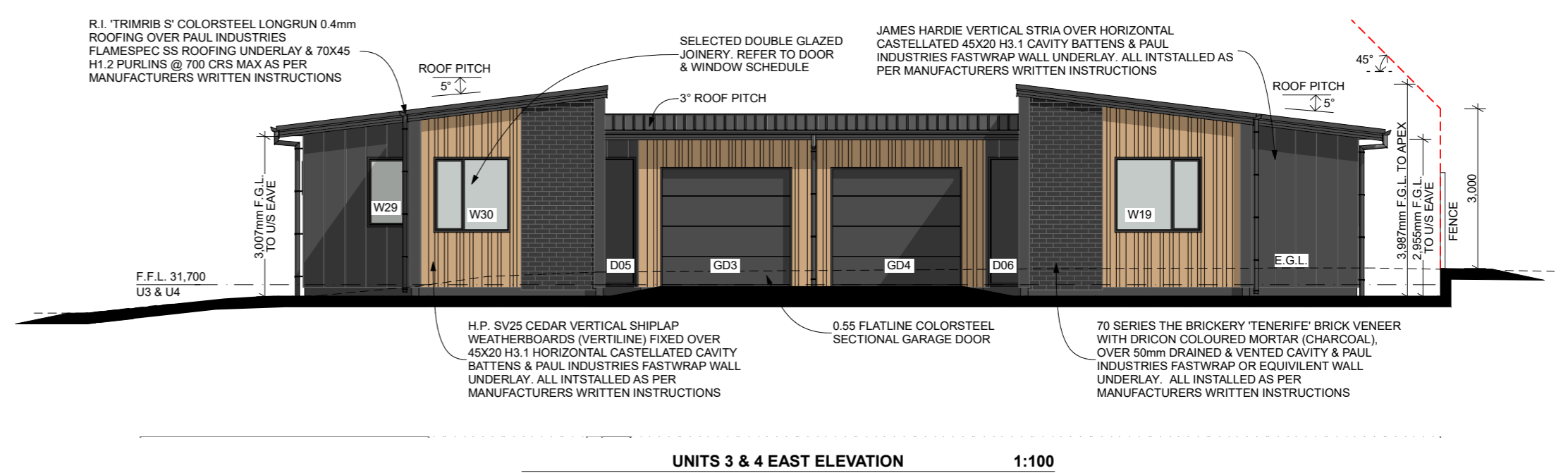
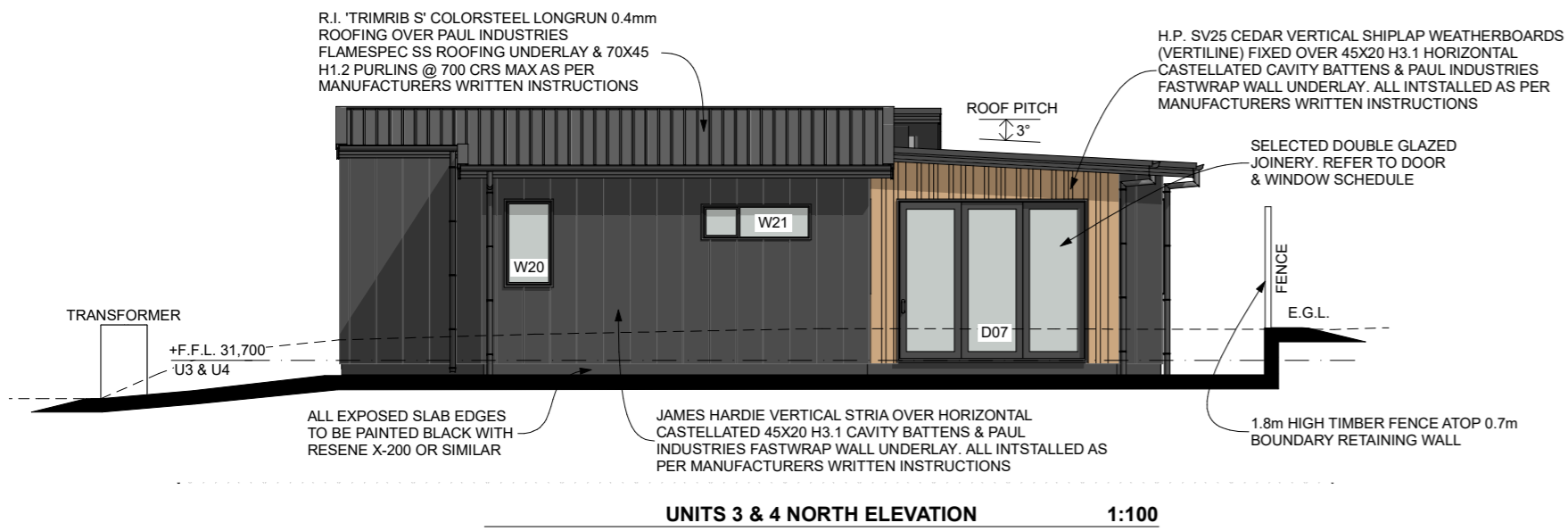

ALL CONSTRUCTION IN ACCORDANCE WITH NZS3604 & RELATED NZBC DOCUMENTS INCLUDING E2 AS1
 - ALL TIMBER TO COMPLY WITH NZS3602
 - ALL CONCRETE WORK TO COMPLY WITH NZS3109 & NZS3124
 - ALL MASONRY WORK TO COMPLY WITH NZS4210 & NZS4229
 - ALL MATERIALS TO BE FIXED IN ACCORDANCE WITH MANUFACTURERS WRITTEN INSTRUCTIONS
 - CHECK ALL DIMENSIONS ON SITE
 - CHECK WITH DESIGNER IF IN ANY DOUBT
 P: 07 849 3074 E: KRIS@DESIGNHOUSE.CO.NZ



FUCHSIA DUPLEX'S
 1 FUCHSIA AVENUE,
 HAMILTON
THESE PLANS & DESIGNS ARE COPYRIGHT & REMAIN THE PROPERTY OF DESIGN HOUSE ARCHITECTURE LTD. THEY SHOULD NOT BE COPIED IN ANY FORM OR PASSED ON TO ANY THIRD PARTY WITHOUT WRITTEN CONSENT.

REV SHEET A202 ISSUED: 17/03/2020
 DRAWN BY: JF
 TITLE: UNIT 3 & 4 ELEVATIONS
 PROJECT STATUS: PRELIMINARY SITE LAYOUT