

UNIT 1 FLOOR AREA 85.3m²
 UNIT 2 FLOOR AREA 86.4m²

= GARAGE CARPET
 = CARPET OVER SELECTED UNDERLAY
 = SELECTED VINYL PLANK

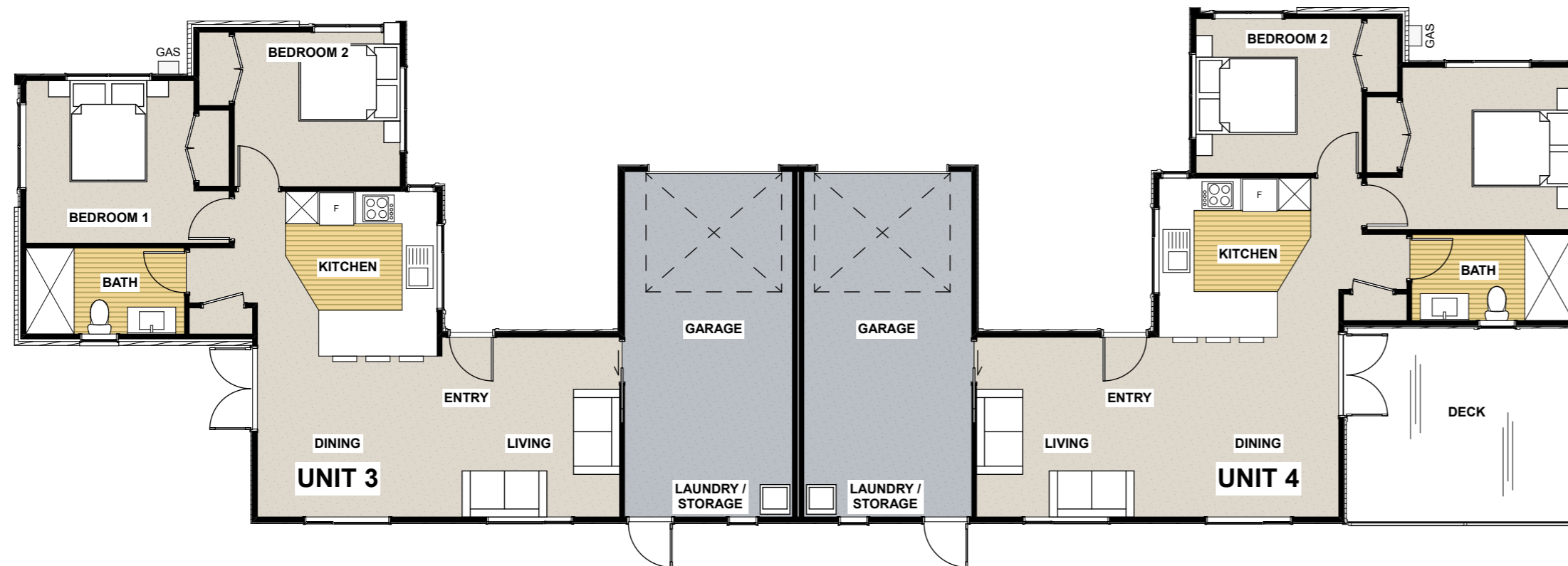

UNIT 3 FLOOR AREA 85.3m²
 UNIT 4 FLOOR AREA 86.4m²

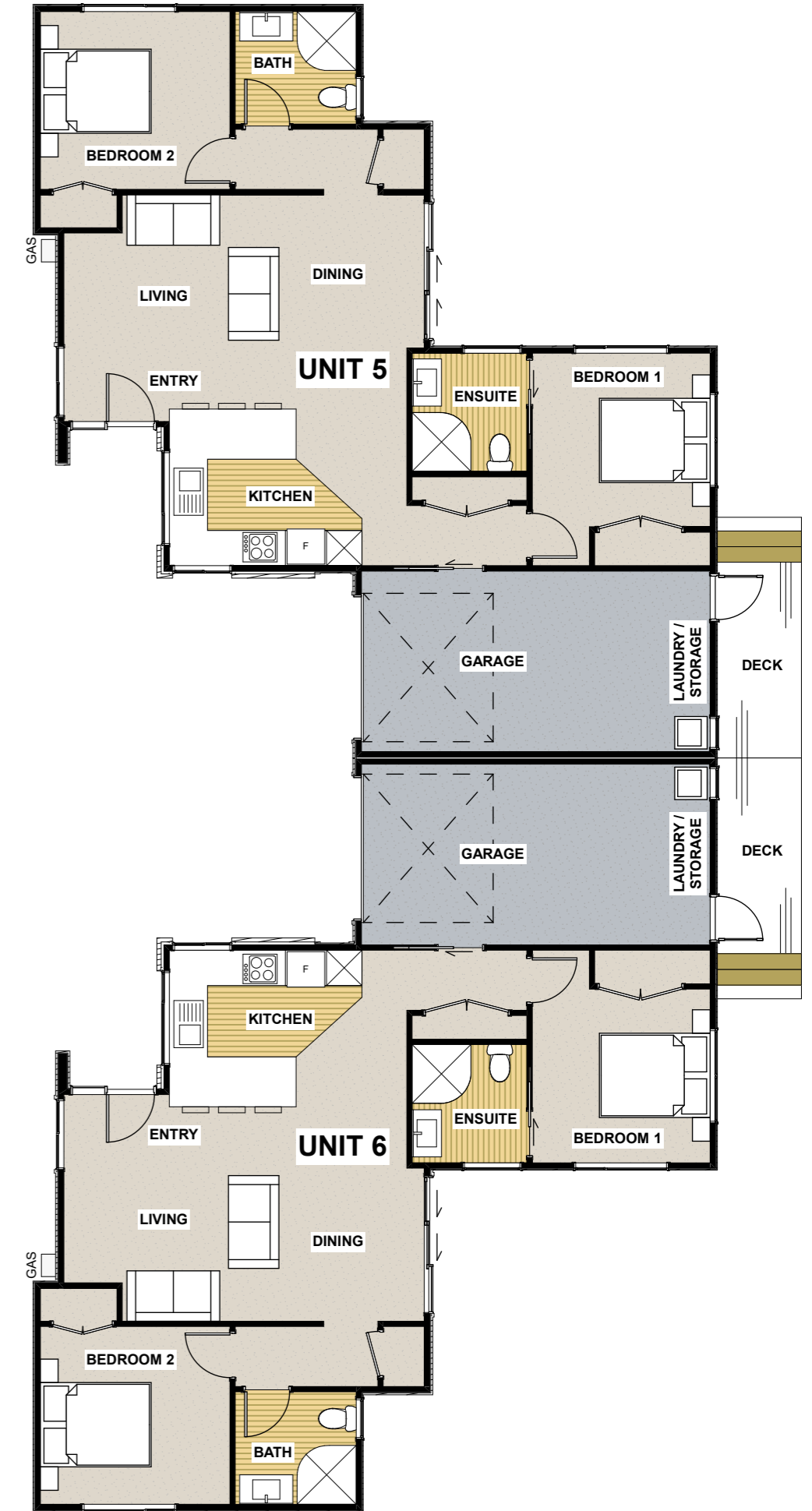

UNIT 5 FLOOR AREA 92.6m²
 UNIT 6 FLOOR AREA 92.6m²

- ALL CONSTRUCTION IN ACCORDANCE WITH NZS3604 & RELATED NZBC DOCUMENTS INCLUDING E2 AS1
 - ALL TIMBER TO COMPLY WITH NZS3602
 - ALL CONCRETE WORK TO COMPLY WITH NZS3109 & NZS3124
 - ALL MASONRY WORK TO COMPLY WITH NZS4210 & NZS4229
 - ALL MATERIALS TO BE FIXED IN ACCORDANCE WITH MANUFACTURERS WRITTEN INSTRUCTIONS
 - CHECK ALL DIMENSIONS ON SITE
 - CHECK WITH DESIGNER IF IN ANY DOUBT
 P: 07 849 3074 E: KRIS@DESIGNHOUSE.CO.NZ



FOREST LAKE DUPLEX'S
 61 FOREST LAKE ROAD,
 HAMILTON
THESE PLANS & DESIGNS ARE COPYRIGHT & REMAIN THE PROPERTY OF DESIGN HOUSE ARCHITECTURE LTD. THEY SHOULD NOT BE COPIED IN ANY FORM OR PASSED ON TO ANY THIRD PARTY WITHOUT WRITTEN CONSENT.

ISSUED: 25/02/2021
 DRAWN BY: JF
 TITLE: COLOURED FLOOR PLANS 1/2/3/4/5/6
 PROJECT STATUS: LAND USE CONSENT